

C HUSH HEATH ESTATE LIMITED
 110, 112, 114, 116, 118, 120, 122, 124, 126, 128, 130, 132, 134, 136, 138, 140, 142, 144, 146, 148, 150, 152, 154, 156, 158, 160, 162, 164, 166, 168, 170, 172, 174, 176, 178, 180, 182, 184, 186, 188, 190, 192, 194, 196, 198, 200, 202, 204, 206, 208, 210, 212, 214, 216, 218, 220, 222, 224, 226, 228, 230, 232, 234, 236, 238, 240, 242, 244, 246, 248, 250, 252, 254, 256, 258, 260, 262, 264, 266, 268, 270, 272, 274, 276, 278, 280, 282, 284, 286, 288, 290, 292, 294, 296, 298, 300, 302, 304, 306, 308, 310, 312, 314, 316, 318, 320, 322, 324, 326, 328, 330, 332, 334, 336, 338, 340, 342, 344, 346, 348, 350, 352, 354, 356, 358, 360, 362, 364, 366, 368, 370, 372, 374, 376, 378, 380, 382, 384, 386, 388, 390, 392, 394, 396, 398, 400, 402, 404, 406, 408, 410, 412, 414, 416, 418, 420, 422, 424, 426, 428, 430, 432, 434, 436, 438, 440, 442, 444, 446, 448, 450, 452, 454, 456, 458, 460, 462, 464, 466, 468, 470, 472, 474, 476, 478, 480, 482, 484, 486, 488, 490, 492, 494, 496, 498, 500, 502, 504, 506, 508, 510, 512, 514, 516, 518, 520, 522, 524, 526, 528, 530, 532, 534, 536, 538, 540, 542, 544, 546, 548, 550, 552, 554, 556, 558, 560, 562, 564, 566, 568, 570, 572, 574, 576, 578, 580, 582, 584, 586, 588, 590, 592, 594, 596, 598, 600, 602, 604, 606, 608, 610, 612, 614, 616, 618, 620, 622, 624, 626, 628, 630, 632, 634, 636, 638, 640, 642, 644, 646, 648, 650, 652, 654, 656, 658, 660, 662, 664, 666, 668, 670, 672, 674, 676, 678, 680, 682, 684, 686, 688, 690, 692, 694, 696, 698, 700, 702, 704, 706, 708, 710, 712, 714, 716, 718, 720, 722, 724, 726, 728, 730, 732, 734, 736, 738, 740, 742, 744, 746, 748, 750, 752, 754, 756, 758, 760, 762, 764, 766, 768, 770, 772, 774, 776, 778, 780, 782, 784, 786, 788, 790, 792, 794, 796, 798, 800, 802, 804, 806, 808, 810, 812, 814, 816, 818, 820, 822, 824, 826, 828, 830, 832, 834, 836, 838, 840, 842, 844, 846, 848, 850, 852, 854, 856, 858, 860, 862, 864, 866, 868, 870, 872, 874, 876, 878, 880, 882, 884, 886, 888, 890, 892, 894, 896, 898, 900, 902, 904, 906, 908, 910, 912, 914, 916, 918, 920, 922, 924, 926, 928, 930, 932, 934, 936, 938, 940, 942, 944, 946, 948, 950, 952, 954, 956, 958, 960, 962, 964, 966, 968, 970, 972, 974, 976, 978, 980, 982, 984, 986, 988, 990, 992, 994, 996, 998, 1000

WALL CONSTRUCTION
 Internal Party Walls

Internal Party Walls: To be constructed in accordance with BS 5629:2011. All walls to be constructed in accordance with BS 5629:2011. All walls to be constructed in accordance with BS 5629:2011.

WALL CONSTRUCTION
 External Party Walls

External Party Walls: To be constructed in accordance with BS 5629:2011. All walls to be constructed in accordance with BS 5629:2011. All walls to be constructed in accordance with BS 5629:2011.

WALL CONSTRUCTION
 Non-Party Walls

Non-Party Walls: To be constructed in accordance with BS 5629:2011. All walls to be constructed in accordance with BS 5629:2011. All walls to be constructed in accordance with BS 5629:2011.

FLOOR CONSTRUCTION

Floor Construction: To be constructed in accordance with BS 8203:2011. All floors to be constructed in accordance with BS 8203:2011. All floors to be constructed in accordance with BS 8203:2011.

FLOOR CONSTRUCTION
 Ground Floor

Ground Floor: To be constructed in accordance with BS 8203:2011. All floors to be constructed in accordance with BS 8203:2011. All floors to be constructed in accordance with BS 8203:2011.

FLOOR CONSTRUCTION
 First Floor

First Floor: To be constructed in accordance with BS 8203:2011. All floors to be constructed in accordance with BS 8203:2011. All floors to be constructed in accordance with BS 8203:2011.

FLOOR CONSTRUCTION
 Roof

Roof: To be constructed in accordance with BS 8203:2011. All roofs to be constructed in accordance with BS 8203:2011. All roofs to be constructed in accordance with BS 8203:2011.

FLOOR CONSTRUCTION
 Stairs

Stairs: To be constructed in accordance with BS 8203:2011. All stairs to be constructed in accordance with BS 8203:2011. All stairs to be constructed in accordance with BS 8203:2011.

FLOOR CONSTRUCTION
 Windows

Windows: To be constructed in accordance with BS 8203:2011. All windows to be constructed in accordance with BS 8203:2011. All windows to be constructed in accordance with BS 8203:2011.

FLOOR CONSTRUCTION
 Doors

Doors: To be constructed in accordance with BS 8203:2011. All doors to be constructed in accordance with BS 8203:2011. All doors to be constructed in accordance with BS 8203:2011.

FLOOR CONSTRUCTION
 Partitions

Partitions: To be constructed in accordance with BS 8203:2011. All partitions to be constructed in accordance with BS 8203:2011. All partitions to be constructed in accordance with BS 8203:2011.

FLOOR CONSTRUCTION
 Ceilings

Ceilings: To be constructed in accordance with BS 8203:2011. All ceilings to be constructed in accordance with BS 8203:2011. All ceilings to be constructed in accordance with BS 8203:2011.

FLOOR CONSTRUCTION
 Lighting

Lighting: To be constructed in accordance with BS 8203:2011. All lighting to be constructed in accordance with BS 8203:2011. All lighting to be constructed in accordance with BS 8203:2011.

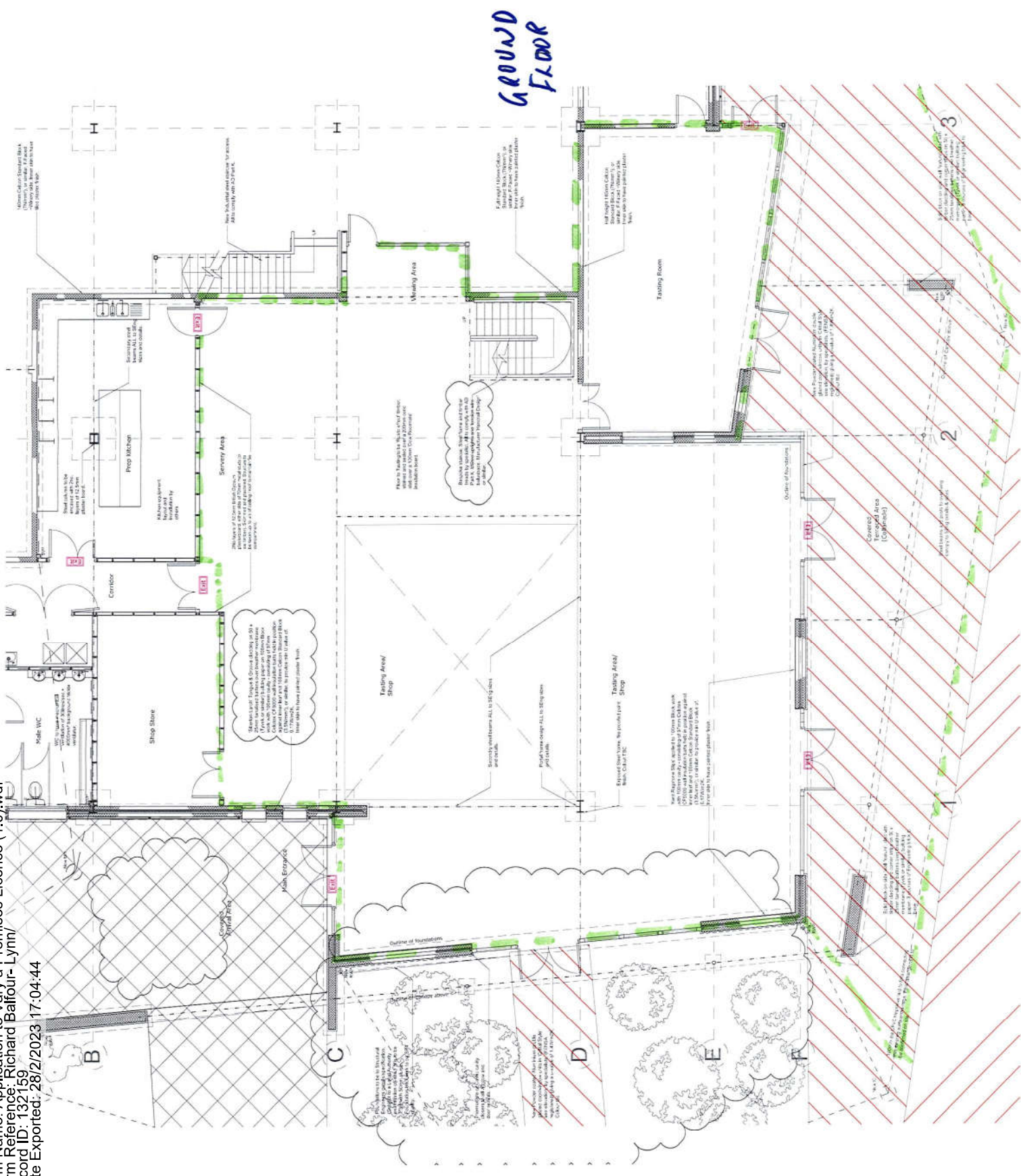

© 2023 DESIGN QUARTER (UK) LTD
ALL RIGHTS RESERVED
THIS DRAWING IS THE PROPERTY OF DESIGN QUARTER (UK) LTD
IT IS TO BE USED ONLY FOR THE PROJECT AND SITE SPECIFICALLY IDENTIFIED IN THIS DRAWING
NO PART OF THIS DRAWING IS TO BE REPRODUCED OR TRANSMITTED IN ANY FORM OR BY ANY MEANS
ELECTRONIC OR MECHANICAL, INCLUDING PHOTOCOPYING, RECORDING, OR BY ANY INFORMATION STORAGE AND RETRIEVAL SYSTEM
ANY UNAUTHORIZED USE OF THIS DRAWING IS STRICTLY PROHIBITED
DESIGN QUARTER (UK) LTD

UPPER FLOOR

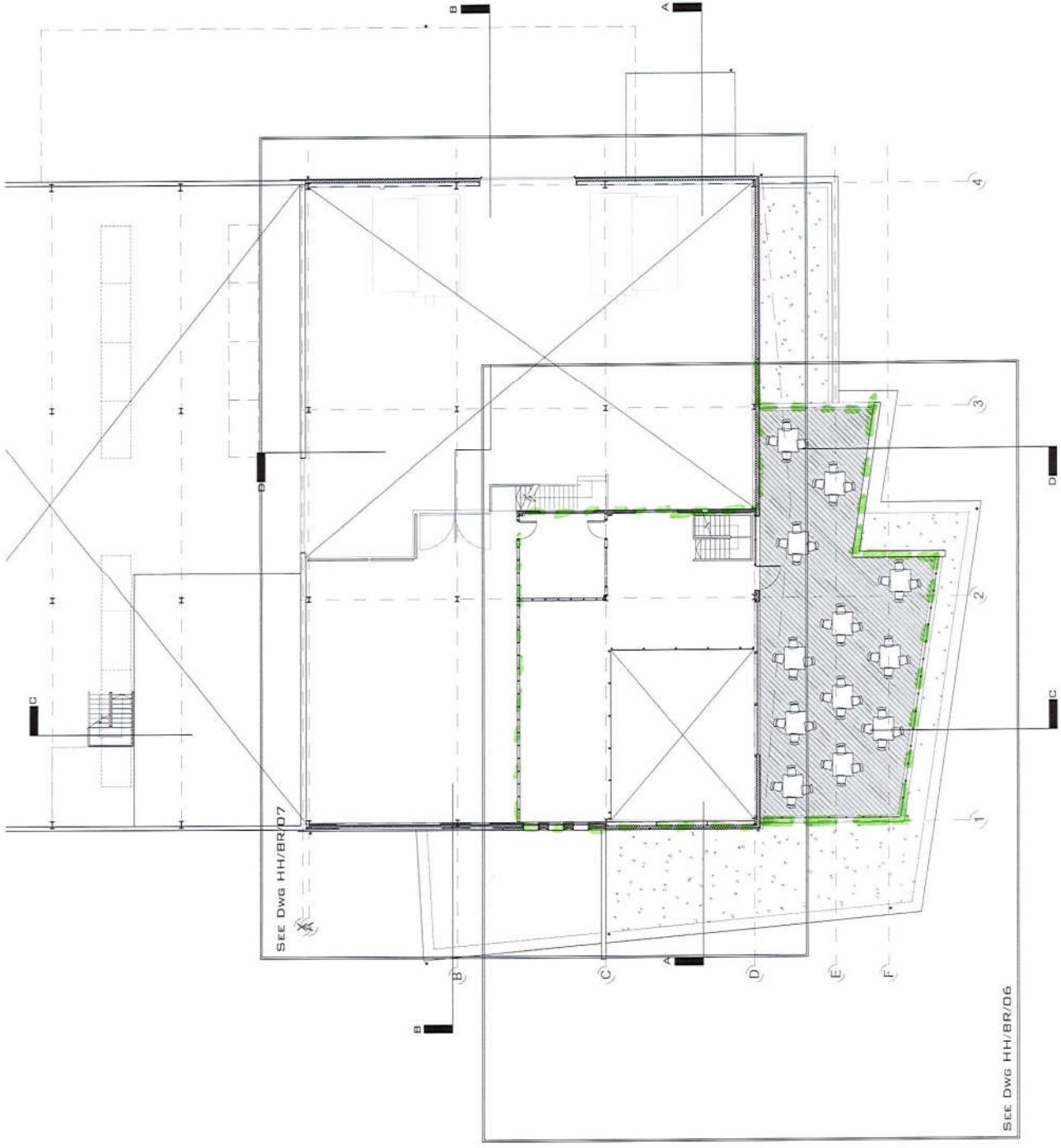

SEE DWG HH/BR/07

SEE DWG HH/BR/06

NO. DATE DESCRIPTION
NO. OF APPROVALS
REVISIONS

PROPOSED MEZZANINE FLOOR PLAN
PROJECT
HUSH HEATH WINERY
FIVE OAK LANE
STAPLEHURST
TN12 0HT

CLIENT
HUSH HEATH ESTATE

DESIGN QUARTER (UK) LTD
ARCHITECTURAL DESIGN CONSULTANTS
ARCHITECTS
ADRIAN'S OFFICE
ONE HAYWARD ROAD
STAPLEHURST
KENT TN12 0HT
A. 01831 832000

WWW.DESIGN-QUARTER.CO.UK
SCALE
DATE
1:100
JUNE 17 HH/BR/05

